

THE ASTORIA

2,260 SQFT

2 STOREY

3 BEDROOMS / 2.5 BATHS

Come Home to
CARACO



www.caraco.net

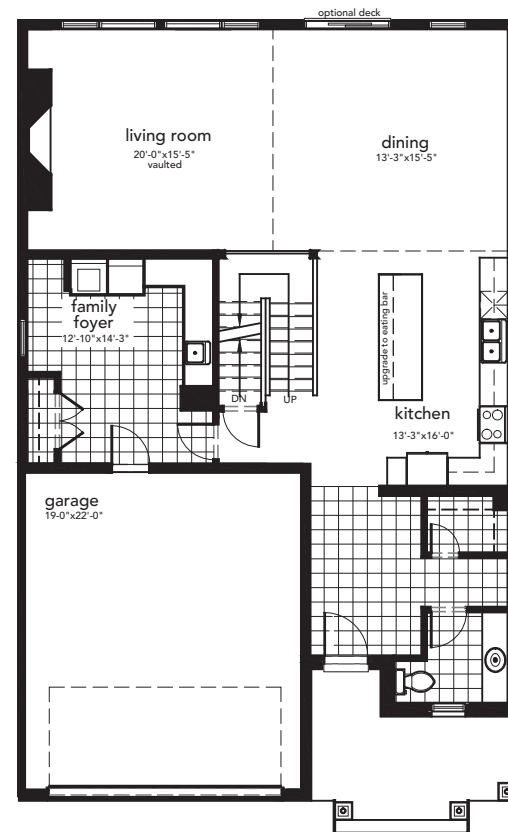

MAIN FLOOR

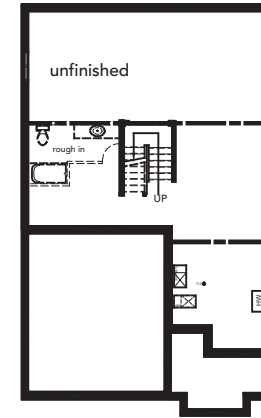

BASEMENT

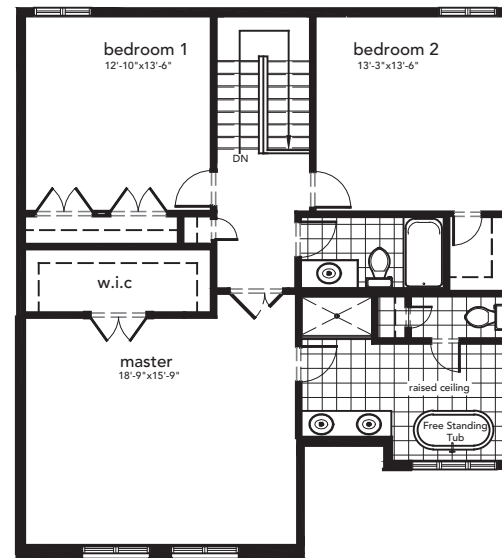

SECOND FLOOR

Rendering, plans and dimensions including window locations & mechanical equipment are approximate and subject to change at the discretion of the vendor. Optional upgrades shown are for illustration purposes only and not represented in the base price of this model. Actual usable floor space may vary from the stated floor area. Subject to errors and omissions excepted.



RIVERVIEW
ON THE CATARAQUI

Our Summit Series homes come with:

- Ceramic tile in entry / laundry / bathrooms
- Hardwood level I in main floor living areas
- Gas fireplace.

Lot 46, 852 Stonewalk Drive:

- Tile backsplash in kitchen
- Plumbing upgrades throughout
- Upgraded window colour & upgraded brick
- Upgraded cabinets in kitchen and laundry
- Upgrade to canopy hood
- Upgraded shower tile in ensuite
- Upgraded countertop in ensuite and main baths
- Paint colour
- Garage door to include window insert
- Appliances
- Level IV hardwood
- 4 additional potlights
- 1 additional pendants
- Glass shower doors in ensuite
- Gas fireplace in living with drywall and cabinets
- 2 USB outlets
- Level 2 ceramic tile in foyer, powder room & laundry/mudroom
- Frosted french door in water closet
- Frosted french door in ensuite
- Double doors on master & master closet
- Central air conditioning
- Upgraded siding on peak of house
- Eating bar on island

January 19, 2018